



NORTH

NOTE: BEARINGS BASED ON RIGHT-OF-WAY OF MANSFIELD HIGHWAY AS SHOWN ON DEED RECORDED IN VOL. 12887, PG. 1074, D.A.C.C.T.
NOTE: REFERENCED HAS NOT ABSTRACTED THIS PROPERTY FOR EASEMENTS, RIGHTS-OF-WAY, ETC.

DEED - N 48°00' E - 367.03
VOL. 12874 PG. 112 D.A.C.C.T.

8114 MANSFIELD HIGHWAY
S 41°47'20" E - 400.52 (DEED - 407.32)
S 41°47'20" E - 400.52 (DEED - 407.32)
S 41°47'20" E - 400.52 (DEED - 407.32)

2.114 ACRES

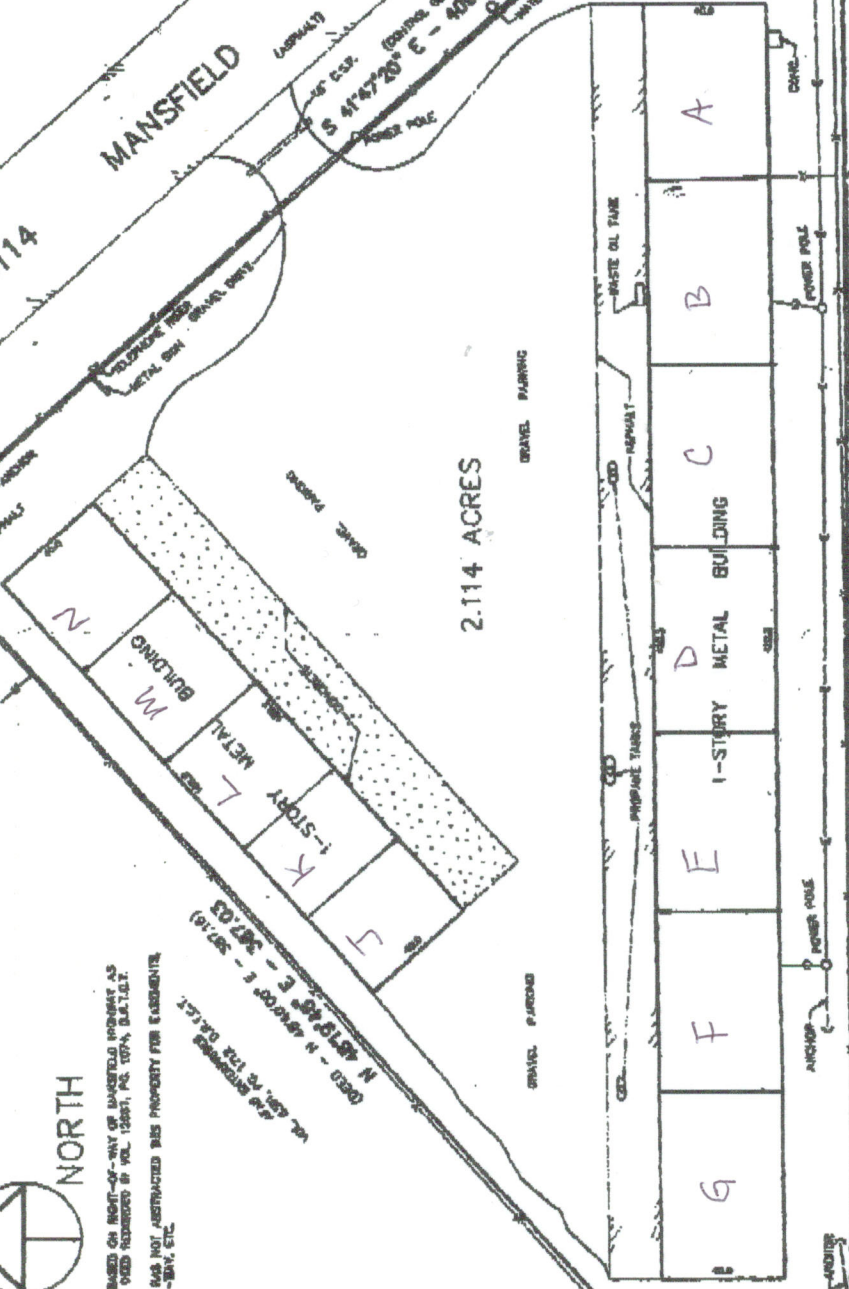

S 88°59'23" W - 834.02
(DEED - 833.94)

TRACT 1
DAVID H. CLAY AND
BARBARA M. CLAY
VOL. 10876 PG. 112 D.A.C.C.T.

TRACT 2
DAVID H. CLAY AND
BARBARA M. CLAY
VOL. 10876 PG. 112 D.A.C.C.T.

SCALE 1" = 100'

N 30°10'05" W - 55.67
VOL. 12874 PG. 112 D.A.C.C.T.

BARRETT ROAD