

RECINA NEAL KING
VOL. 148, PG. 29,
D.R.T.C.T.

BLUE MOUND ROAD
1/2" I.R.F. FOR 30'
REFERENCE (C.M.)

JAMES RIGLEY SURVEY
ABSTRACT NO. 1268

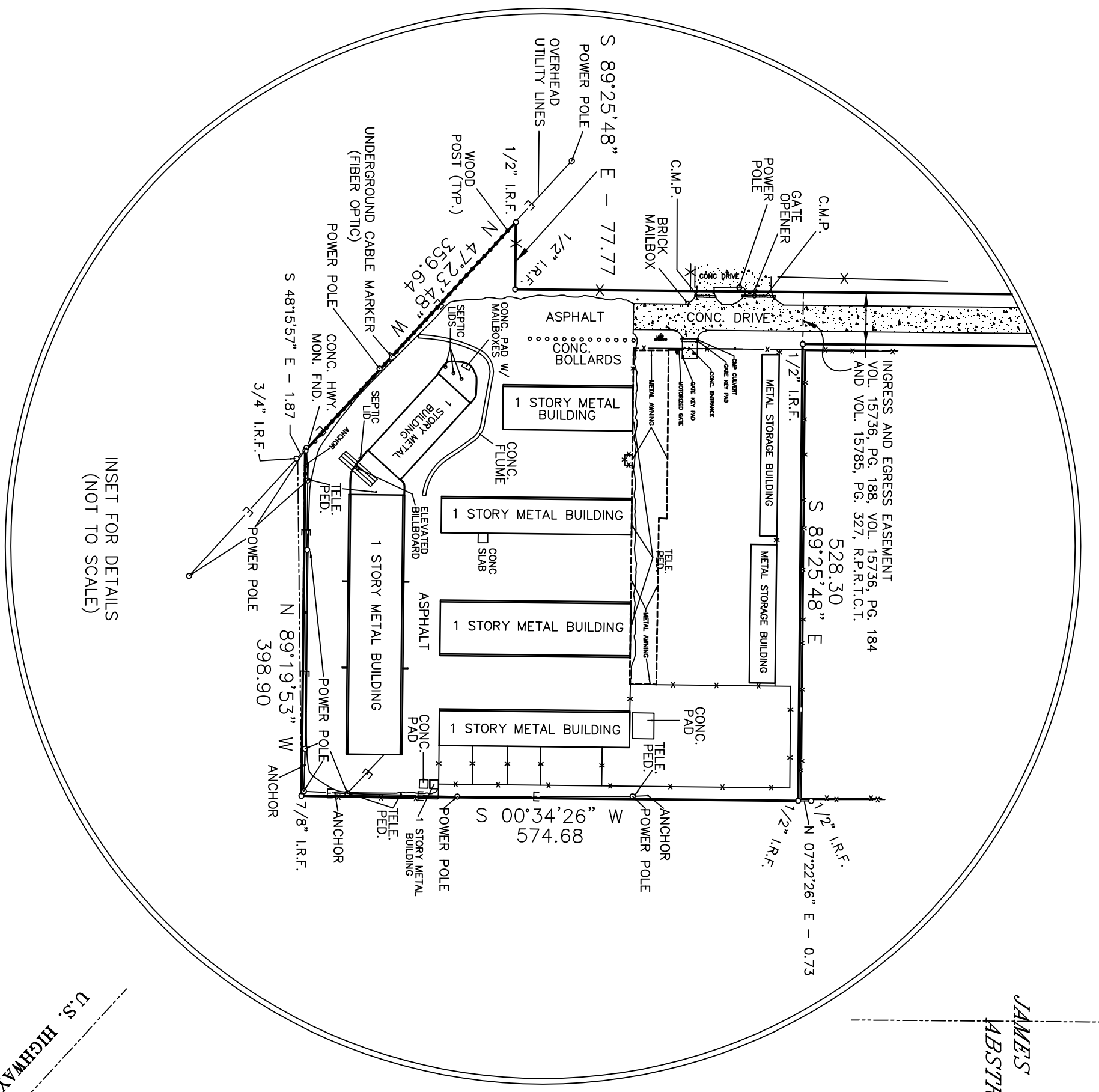

INSET FOR DETAILS
(NOT TO SCALE)

- NOTES:
- 1) BEARINGS ARE BASED ON THE NORTH LINE OF THE TRACT DESCRIBED IN DEED RECORDED IN VOLUME 4481, PAGE 17, D.R.T.C.T. (ALONG BLUE MOUND ROAD)
 - 2) THE FOLLOWING EASEMENTS DO NOT AFFECT THIS PROPERTY:
 - 1.) EASEMENT TO TRI-COUNTY ELECTRICAL CO-OPERATIVE, INC. VOLUME 4489, PAGE 899, D.R.T.C.T.
 - 2.) EASEMENT TO STATE OF TEXAS VOLUME 4787, PAGE 778, D.R.T.C.T.

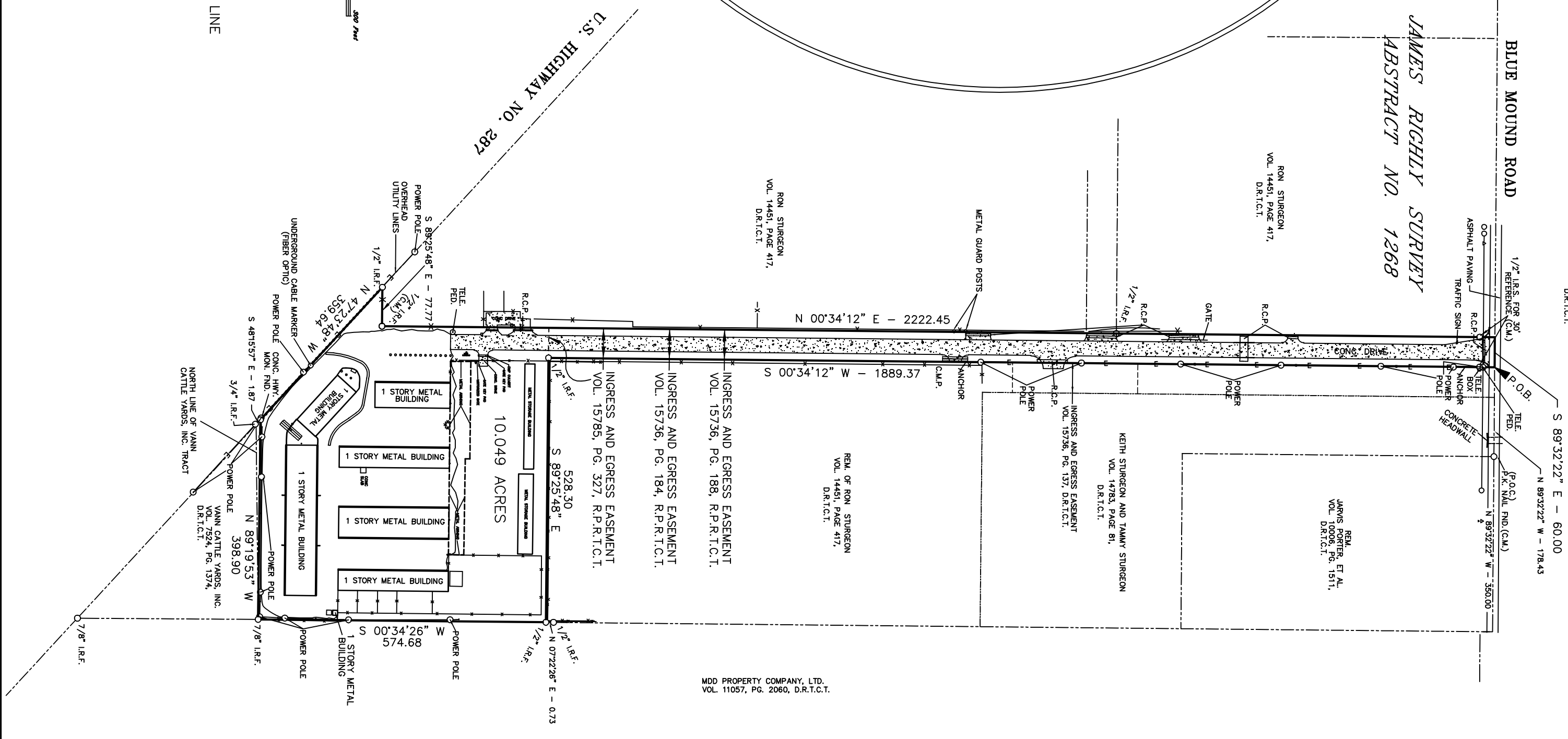
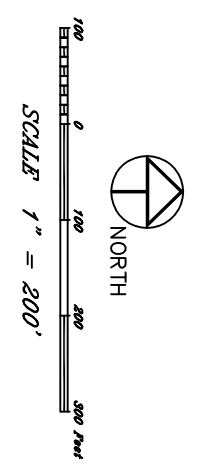

MOO PROPERTY COMPANY, LTD.
VOL. 11057, PG. 2060, D.R.T.C.T.